Night Of The Pencils

Tabbed by Stephen Hazel

TubeLord

Dropped D
⑥= D
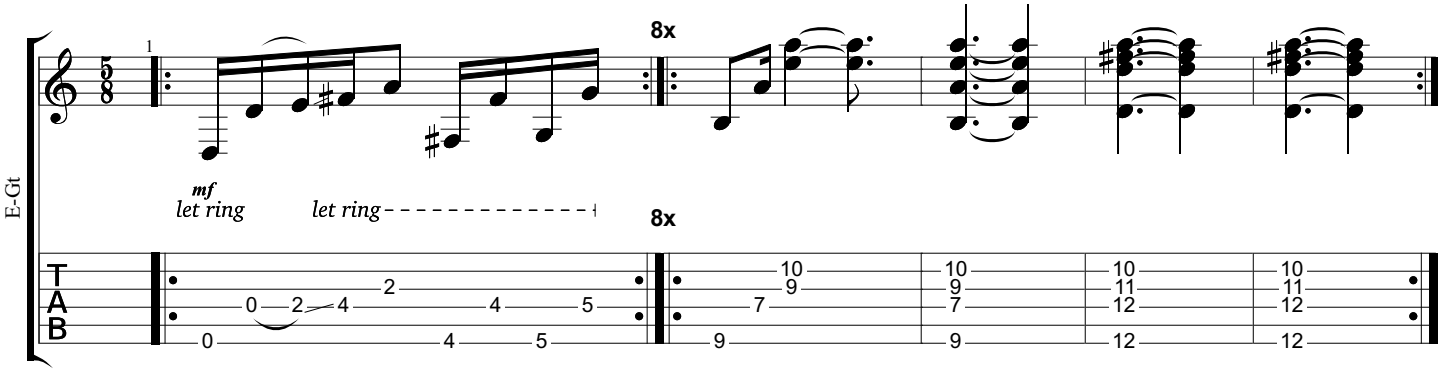
♩ = 95