Simple Tapping Exercise
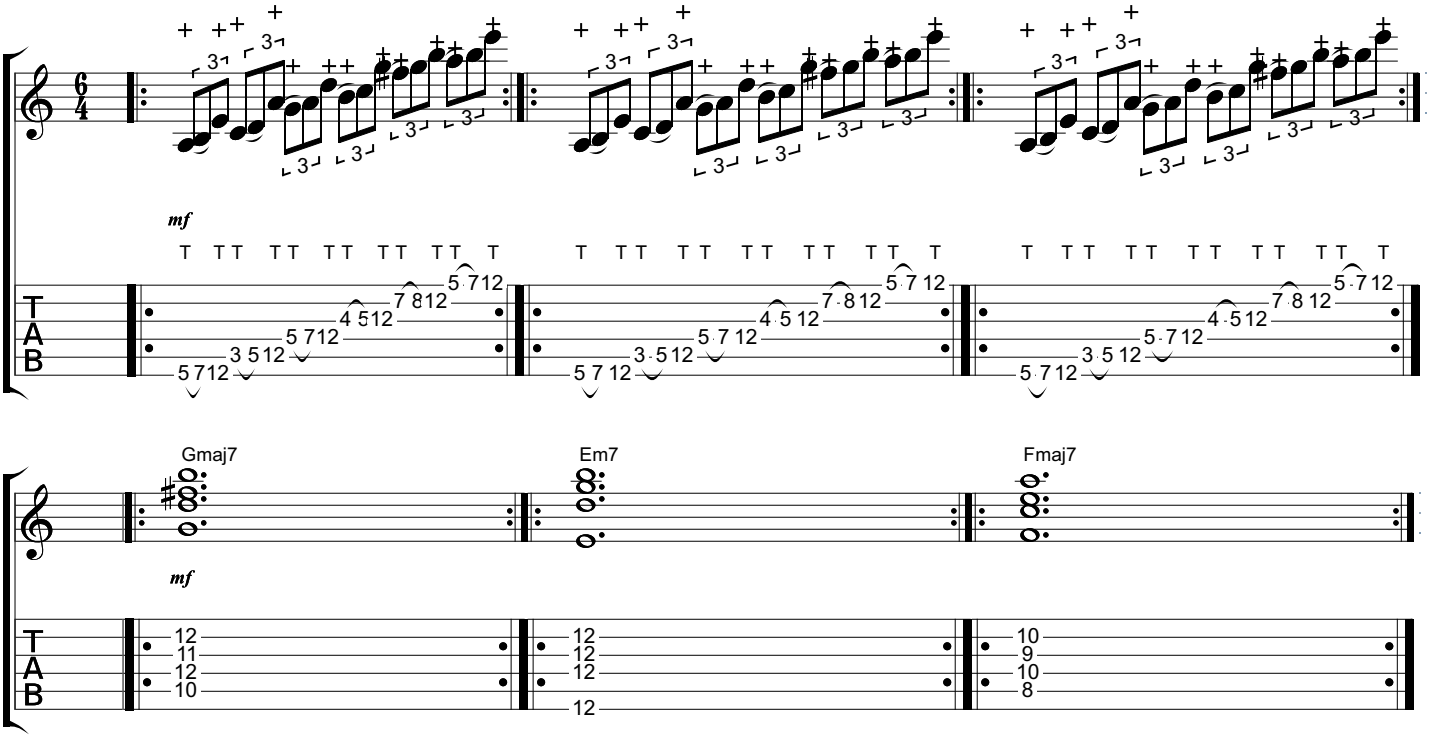
Standard tuning